

1-2	N. 32° 32' 14" W.	150.00'
2-3	N. 57° 41' 00" E.	204.94'
3-4	S. 32° 29' 00" E.	150.00'
4-1	S. 57° 41' 00" W.	204.80'

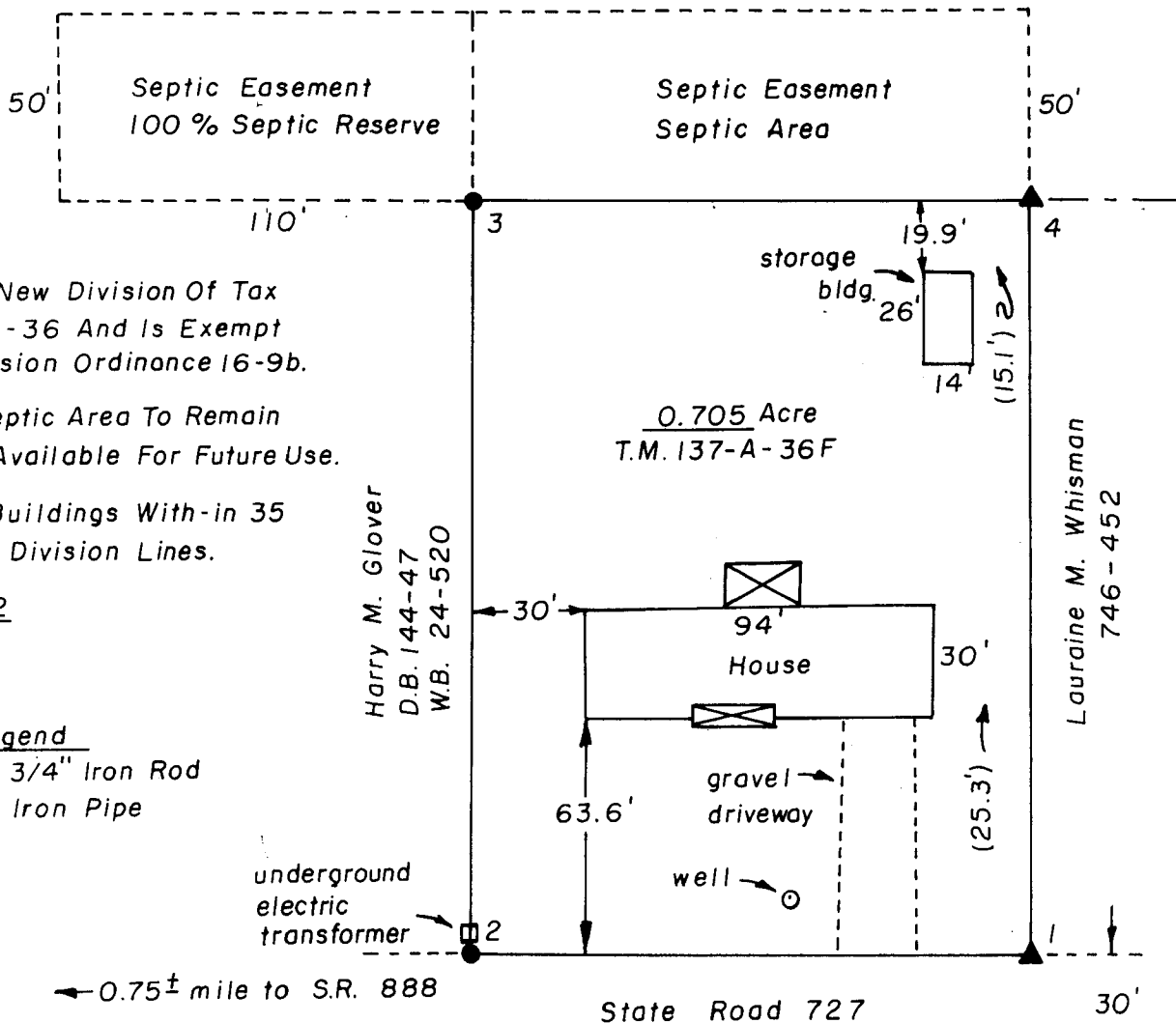

Land Is In FEMA Flood
 Zone - C (Minimal Flooding)
 Community Panel No.
 510133 - 0094B

Harry M. Glover
 D.B. 144-47
 W.B. 24-520



This Is A New Division Of Tax
 Map 137-A-36 And Is Exempt
 By Subdivision Ordinance 16-9b.

Reserve Septic Area To Remain
 Open And Available For Future Use.

There No Buildings With-in 35
 Ft. Of New Division Lines.

Zoned A-2

Legend

- Found 3/4" Iron Rod
- ▲ Found Iron Pipe

Current Owners

Joseph R. Stoddard, Jr.
 Judith F. Stoddard

~~Rt. 2, Box 937~~ 1056 Airport Rd.
 Bridgewater, Va. 22812

SURVEY OF JOSEPH R. STODDARD, JR. ET. AL. LOT

LOCATED ABOUT 2 MILES SOUTH OF BRIDGEWATER ON
 STATE ROAD 727 IN ASHBY DISTRICT, ROCKINGHAM
 COUNTY, VIRGINIA.

SCALE: 1" = 50 FT.



SURVEYED MARCH 16, 1995 - TITLE SURVEY DECEMBER 26, 1995
 LAND COVERED IN D.B. 1341
 PG. 676

Vicinity Map

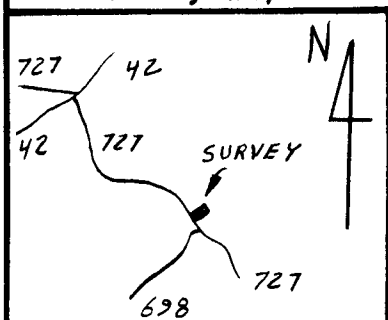

Scale: 1" = 2 Miles

I Hereby Certify That The Plat
 Shown Hereon Is A True Representation
 Of A Survey Actually Made On The
 Ground Under My Supervision And That
 To The Best Of My Knowledge And
 Belief Is Correct

Given Under My Hand This 26th.
 Day Of December, 1995

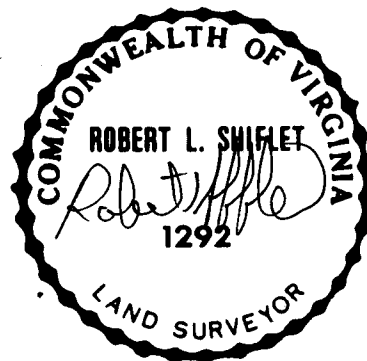

HILL & SHIFLET Inc.
 Land Surveyors
 Dayton, Va.