Crossroads Farm LLC Variance Request

03/02/2016
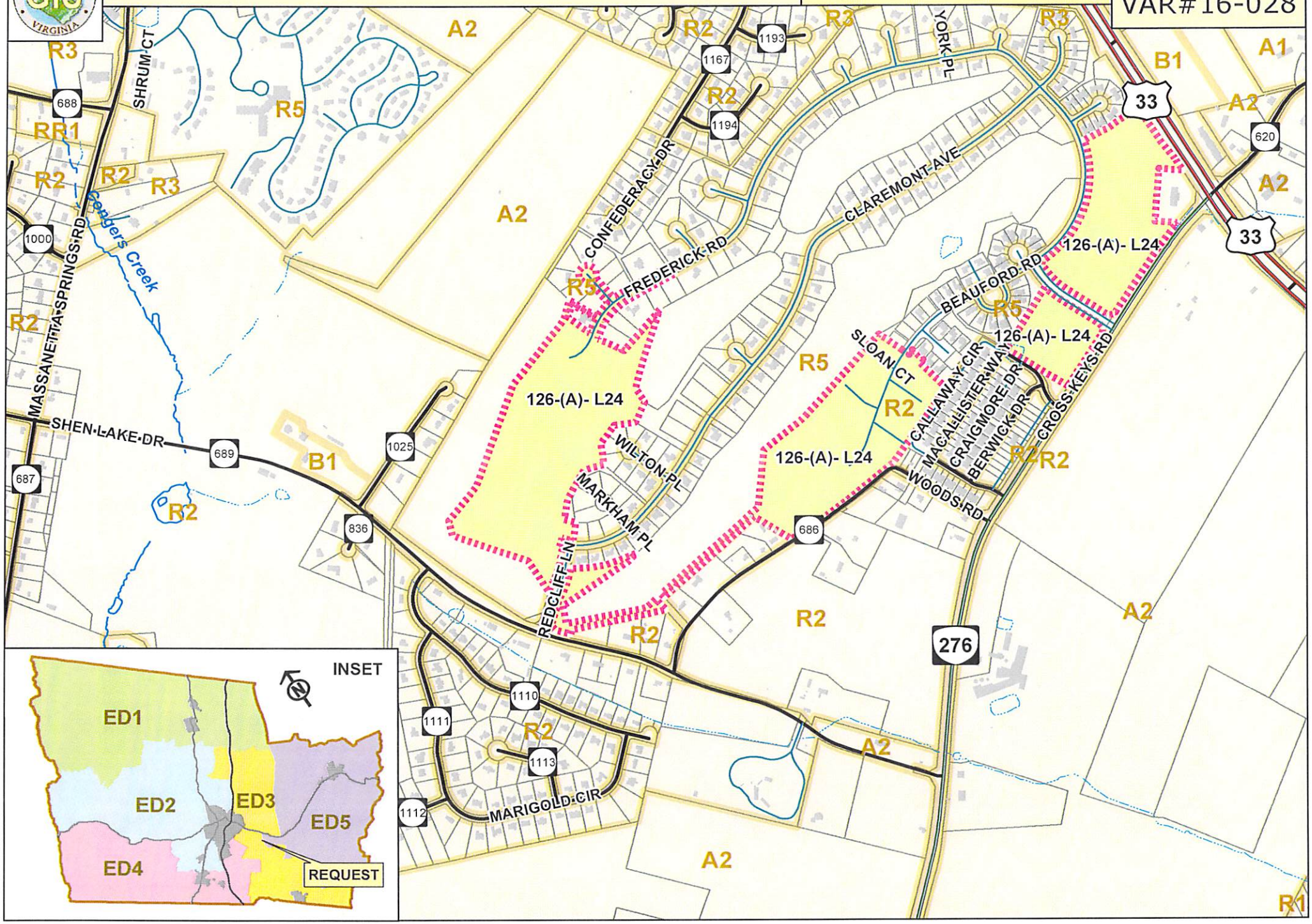
VAR#16-028